



# **Entry Requirements as a Predictor of Academic Performance at Nursing and Midwifery Training Colleges in Ghana - A Case Study at Dunkwa-on-Offin**

**Boateng Acheampong Emmanuel <sup>a</sup>,  
Philip Gyaase <sup>a</sup>, David Ben Sampson <sup>a</sup>,  
Christopher Lartey <sup>a</sup> and Albert Opoku <sup>b\*</sup>**

<sup>a</sup> *Nursing and Midwifery Training College, Dunkwa-On-Offin, Ghana.*

<sup>b</sup> *Nursing and Midwifery Training College, Tepa, Ghana.*

## **Authors' contributions**

*This work was carried out in collaboration among all authors. Author BAE designed the study, performed the statistical analysis, wrote the protocol, and wrote the first draft of the manuscript. Authors PG and DBS managed the analyses and editing of the study. Authors CL and AO managed the literature searches and selection of journal. All authors read and approved the final manuscript.*

## **Article Information**

### **Open Peer Review History:**

This journal follows the Advanced Open Peer Review policy. Identity of the Reviewers, Editor(s) and additional Reviewers, peer review comments, different versions of the manuscript, comments of the editors, etc are available here: <https://www.sdiarticle5.com/review-history/98621>

**Original Research Article**

**Received: 20/02/2023**

**Accepted: 22/04/2023**

**Published: 04/05/2023**

## **ABSTRACT**

**Introduction:** The standard of nursing education in Ghana is frequently brought to focus by stakeholders in the educational industry. This is obviously due to the emphasis placed on education by every nation as a means of economic, social and political development. The public outcry of the poor academic performance of nursing students in their semester and licensure examinations arouses researchers' curiosity to uncover the root cause of the problem.

**Objectives:** To assess students' academic performance from 2014 to 2019 at Dunkwa Nurses' and Midwifery Training College.

\*Corresponding author: Email: [albertopk2000@yahoo.co.uk](mailto:albertopk2000@yahoo.co.uk);

**Methodology:** This was a retrospective quantitative study conducted at the Nursing and Midwifery Training College, Dunkwa-On-Offin in the Central Region of Ghana. The study made use of all past students of both RGN (1-5) and RM (1 & 2) from Nursing and Midwifery Training College, Dunkwa-On-Offin. Since the researchers had all the information needed for the study at their disposal, there was no need to sample the study population. All the files for the past students both Registered General Nurses and Registered Midwives were retrieved from the Administrator of the College. The files were distributed among the researchers to assess variables like age, sex, entry grade, SHS attended, CGPA and Licensure results. Data analysis was done using Statistical Package for Social Sciences (SPSS) version 20.0 and findings presented in charts and tables as well as texts. On the Ethical Considerations, prior to the data collection, permission was obtained from the Principal of Dunkwa Nursing and Midwifery Training College. The permission obtained helped the researchers to get the needed assistance and cooperation from the school administrator and other staff responsible for the students' files and other vital information.

**Results and Findings:** An overwhelming majority of the students 591(64.0%) were within the age range 18-21 years followed by 22-25 years 296 (32.1%) while the minority were within the age range of 26-30 years. Majority of the students 763(82.7%) were able to pass their licensure examination once, 133(14.4%) students were able to pass in the second chance while minority of the students 27(2.9%) passed during their third chance. On the relationship between the students' demographics and their licensure performance, majority of the students for all the demographic variables passed 770(83.4%) while minority 153(16.6%) failed with no statistical significance. An overwhelming majority of the students 159 (71.3%) were able to pass their licensure examination once with 61(27.4%) writing twice while 3(1.3%) writing thrice. With no statistical significance, majority of the students (49.6%, 48.7% and 58.3% respectively) within the age groups had CGPA of 3.1-3.5 while the minority of the students had CGPA below 2.0 with p-value = 0.29.

**Conclusion:** Students' ages had no significance on their CGPA. Sex of the students had significance on their CGPA as most of the male students had CGPA of 3.1-3.5 while majority of the female students had CGPA of 2.6-3.0. Again, majority of the students who entered the institution with aggregate 10-16 had CGPA of 3.1-3.5 while majority of students who came with aggregate 31 and above had CGPA of 2.6-3.0 with a very high statistical significance. Moreover, most of the students who offered general science at the SHS had CGPA of 3.1-3.5 while other courses (Arts, Agric and Home science) had CGPA of 2.6-3.0 with no statistical significance. With no statistical significance, students from all levels of Senior High Schools (Regional, District and Sub-district) fell within the CGPA of 2.6-3.0.

*Keywords: Academic performance; Health Training Institutions; nursing and midwifery; Dunkwa-On-Offin.*

## 1. INTRODUCTION

The standard of nursing education in Ghana is frequently brought to focus by stakeholders in the educational industry. This is obviously due to the emphasis placed on education by every nation as a means of economic, social and political development [1]. The public outcry of the poor academic performance of nursing students in their semester and licensure examinations arouses researchers' curiosity to uncover the root cause of the problem [2]. For example, Adatara et al [3] expresses great concern as regards the declining quality of education of Ghanaian graduate nurses and midwives with little technical know-how. This was considered as a serious setback in the health care development of Ghana.

According to Dube et al [2], academic performance is the ability of students to cope

with their studies as well as how various tasks assigned to them by their instructors are accomplished. It also includes the ability to study and remember facts and to be able to express such knowledge gained either verbally, in writing or practically [4]. While Cantor et al [5] describe poor academic performance as a performance that is adjudged by the examiner as falling below an expected standard, Osher et al [6] decried the poor academic performance in specialized sciences such as Medicine, Surgery, Public Health, Psychiatry etc.

Academic failure is not only frustrating to the students and parents but leaves a devastating effect on the society in terms of shortage of competent nurses in all spheres of the economy and the nation's health challenges [1]. Education at the Nursing Training is expected to be the peak and crown towards higher knowledge, an

instrument used to achieve a more rapid economic, social, political, technological, scientific and cultural development of any country [7].

The performance of student nurses in licensure examination from 2014 to 2019 showed that there were variations in performance. In the years between 2014 and 2019, the pass rates varied between 45% and 60% [4]. Responding to the performance of the students, the acting Registrar of the NMC, Mr. Felix Nyante, told the Daily Graphic that the council was not happy with the general performance of the candidates. The poor performance of the candidates in the licensure examination, he said, was the result of a number of perceived related factors which involved the students, tutors, the school curriculum, clinical training sites, as well as the NMC policy or curriculum [8]. The nursing milieu must track the modifications in the healthcare settings to guarantee the continuous production of high quality, secure and efficient patient services [9]. To achieve this, nurses must be prepared with the necessary competencies. Thus, policymakers and educators must primarily evaluate demands for the prospective workforce, based on requirements of the work setting [10].

### **1.1 Problem Statement**

The role of the nursing education is to prepare student nurses for professional competence on the field nursing. Nursing education is described as 'a planned educational programme which provides broad and sound foundation for effective practice of nursing [11]. However, in a situation where this is lacking as a result of poor academic performance, there are likely to be problems at subsequent levels outside the four walls of the institution, especially when the students do not possess adequate knowledge needed to enhance professional skills required in executing basic nursing procedures for health [12]. This study has become necessary, meriting scholarly attention in part because all the student nurses trained would eventually work in the hospitals where precious lives of the patients are deposited in their care [13]. Therefore, a poorly trained nurse becomes a threat to the lives of the patients he/she might be responsible for, which could result to loss of lives and compound the poor state of the health sector [11]. The breakdown of the statistics made available to the Daily Graphic by the Nurses and Midwives Council (NMC) indicated that out of the 2,178

candidates who were presented for the Registered General Nursing examination, 823, representing 37.7 percent, passed, while 1,355 were referred [4].

For the Registered Midwifery examination, 679 candidates were presented, with 300, representing 44.1 per cent, passing and 379 being referred, while for the Registered Community Nursing, 45 candidates were presented, out of which 12, representing 26.7 per cent, passed. A total of 321 candidates sat for the Registered Mental Nursing examination and out of the figure 119, representing 37 per cent, passed, while 202 were referred. Failure in licensure and semester examinations is not associated with one nursing school [1]. Finding out factors that lead to the poor performance of student nurses in this college is essential so that appropriate recommendations could be made for its rectification.

### **1.2 Significance of the Study**

Quality health care is paramount in every country and to achieve this competent nurses are needed. This piece of work is intended to find out the reasons for poor academic performance in both semester and licensure examinations. Obviously, the result of this topic will go a long way of raising the standard of nursing by equipping the various categories of nurses with the requisite knowledge in the profession. It will also reverse the misconception of the public on poor performance both in class and on the ward. Finally, it will serve as a source of reference for the various researchers as well as Nurses, Ministry of Health and Nurses' and Midwives Council in their future studies.

### **1.3 Purpose of the Study**

The study sought to assess the academic performance of students at Dunkwa-On-Offin Nursing and Midwifery Training College. The assessment was done in both semester and licensure examinations.

### **1.4 Objectives of the Study**

#### **1.4.1 Main objective**

To assess students' academic performance (semester and licensing examinations) at Nursing and Midwifery Training College, Dunkwa-On-Offin.

#### 1.4.2 Specific objectives

1. To determine students' Cumulative Grade Points Average (CGPA) at Nursing and Midwifery Training College, Dunkwa-On-Offin
2. To assess the students' licensure performance at Nursing and Midwifery Training College, Dunkwa-On-Offin
3. To establish any relationship between the demographic characteristics of the students and their CGPA at Nursing and Midwifery Training College, Dunkwa-On-Offin.
4. To establish the relationship between the students demographics and their licensure performance at Nursing and Midwifery Training College, Dunkwa-On-Offin.
5. To establish the correlation between students CGPA and their licensure performance at Nursing and Midwifery Training College, Dunkwa-On-Offin.

#### 1.5 Research Questions

1. What are the students' cumulative grade point averages at Nursing and Midwifery Training College, Dunkwa-On-Offin?
2. What are the students' licensure performances at Nursing and Midwifery Training College, Dunkwa-On-Offin?
3. Is there any relationship between the demographic characteristics of the students and their CGPA at Nursing and Midwifery Training College, Dunkwa-On-Offin?
4. Is there any relationship between the demographic characteristics of the students and their licensure performance at Nursing and Midwifery Training College, Dunkwa-On-Offin?
5. Is there any correlation between students' CGPA and their licensure performance at Nursing and Midwifery Training College, Dunkwa-On-Offin?

#### 1.6 Delimitation

The study was confined at Dunkwa-On-Offin Nursing and Midwifery Training College due to the accessibility and proximity. The study only aimed at assessing students' academic performance in semester and licensure examinations.

#### 1.7 Limitations of the study

One apparent limitation had to do with some missing data for the students in their files. It was very difficult to fill in the blank spaces.

Due to the limited time for the study, the researchers could not cover the Nurse Assistant Clinical students as a result of their number of batches.

The researchers simultaneously engaged in the study with other institutional activities like teaching, marking of scripts etc. This consequently cut down the time devoted for the research work. Notwithstanding all these limitations, the researchers were able to handle them and came out with a complete research work as expected.

### 2. METHODOLOGY

#### 2.1 Study Site

The study was conducted at the Nursing and Midwifery Training College, Dunkwa-On-Offin. The Nursing College established in 2009 as Health Assistant Training School. The school started diploma in registered general nursing in 2011 and now accredited with midwifery programme. Dunkwa Municipal Hospital was and is still being use for the practical aspects of the training. The College is situated in the Upper Denkyira East Municipality, in the Central of Ghana. The school has a population of about thousand one hundred and fifty students. It consists of the Nurse Assistant Clinical Certificate programme and two other professional programmes: nursing and midwifery. The school has a handbook for staff and students that governs the school and its activities. The school has five hostels, four being female hostels and one for the males, skills labs for practical skills acquisition and lecture rooms. It has its motor as "Knowledge and Health Promotion Our Priority".

#### 2.2 Study Design

Descriptive retrospective cross-sectional design was used for the census record review for the past academic data for the students.

#### 2.3 Study Population

The study population was made up of all past diploma students (Registered General Nursing and Registered Midwifery) at Nursing and

Midwifery Training College, Dunkwa-On-Offin. The study used secondary data of these students to assess the various objectives of the study. To enter into any of the programmes, the applicant must have a Senior High School's certificate in any of the following courses: General Arts, General Science, Agricultural science or Home Economics/ science. The maximum grade for admission is aggregate 24 with admission age between 16 and 35 years. The two programmes offered take duration of three years each for training. Students exit the College after taken the mandatory six end of semester examination and state licensing examination with Nursing and midwifery Council of Ghana.

The Registered General Nursing (RGN) programme comprises both males and females. However, females are always more than males with ratio of 3:1 whilst the Midwifery programme has only females. The curricula for both programmes are based on the Semester and Course Unit System. These curricula are competency-based and take into consideration the current health needs of the society. In this regard, greater emphasis is being laid on the community, physical and behavioural sciences as well as spiritual and ethical elements in nursing practice. The clinical practice is student-centered in order to allow for close correlation between theory and practice. Even though supervision and safety of practice in the clinical area should be the joint responsibility of the nurse educators and clinicians, preceptorship are selected to play supervisory role. The training is augmented with the students' clinical schedule book for competency building. Candidates will be required to take the prescribed examination conducted by the nursing and Midwifery Council of Ghana after the six semesters course work. A successful candidate will be required to register with the Council before they can practice as Professional Registered Nurse or Midwife.

## 2.4 Sample and Sampling Procedures

Since the researchers had all the data needed from the existing records, there was no need to sample from the study population. Therefore, all the data for successfully completed students were used for the study.

## 2.5 Data Collection Method and Tool

All the files of successfully completed past students, both Registered General Nurses and

Registered Midwives were retrieved from the Administrator of the College. The files were distributed among the researchers to assess variables like age, sex, entry grade, SHS attended, CGPA and Licensure results.

## 2.6 Data Analysis

Data analysis was done using Statistical Package for Social Sciences (SPSS) version 20.0 and findings presented in charts and tables as well as texts.

## 3. RESULTS

### 3.1 Sociodemographic Characteristics of the Students (RGN)

Table 1 shows the sociodemographic features of the students. An overwhelming majority of the students 591(64.0%) were within the age range 18-21 years followed by 22-25 years 296(32.1%) while the minority were within the age range of 26-30 years as shown in Table 1. Again, most of the students 564(61.1%) were females while 359(38.9%) were males. Majority of the students 476(51.6%) came into this institution with aggregate 17-23 while 42(4.6%) were admitted with aggregate 31 and above, most of the students 569(61.6%) offered General Arts in their respective Senior High Schools with only 43(4.7%) offering General Agric. More than half of the students 472(51.1%) attended District SHS while 115(12.5%) attended Regional Senior High Schools.

### 3.2 Students' Cumulative Grade Point Average (RGN)

Fig. 1 shows the Cumulative Grade Point Average of past students; majority of them 463(50.2%) had CGPA of 2.6-3.0 followed by 3.1-3.5 thus 356(38.6%) while 48(5.2%) had CGPA of 2.0-2.5.

### 3.3 Students' Licensure Examination Performance (RGN)

Fig. 2 shows the students' performance in their licensure examination. Majority of the students 763(82.7%) were able to pass their licensure examination once, 133(14.4%) students were able to pass in the second chance while minority of the students 27(2.9%) passed during their third chance.

### 3.4 Relationship between Students' Demographics and their CGPA (RGN)

With weak statistical significance, majority of the students (51.1%, 45.3% and 75.0% respectively) within the age groups had CGPA of 2.6-3.0 while the minority of the students had CGPA of 2.0-2.5 with p-value = 0.05. Most of the male students 164(45.7%) had CGPA of 3.1-3.5 while majority of the female students 308(54.6%) had CGPA of 2.6-3.0 which was statistically significant (p-value = 0.02) as detailed in Table 2. Again, majority of the students 70(48.3%) who entered the institution with aggregate 10-16 had CGPA of

3.1-3.5 while majority of students 29(69.0%) who came with aggregate 31 and above had CGPA of 2.6-3.0 with a very high statistical significance (p-value= 0.000). Moreover, most of the students 87(50.0%) who offered general science at the SHS had CGPA of 3.1-3.5 while other courses (Arts, Agric and Home science) had CGPA of 2.6-3.0 with no statistical significance (p-value=0.07) as shown in Table 2. With no statistical significance (p-value=0.09), students from all levels of Senior High Schools (Regional 44.6%, District 52.8% and Sub-district 55.7% fell within the CGPA of 2.6-3.0.

**Table 1. Socio-demographic characteristics of the students**

Variables	Frequency	Percent (%)
<b>Age</b>		
18-21yrs	591	64.0
22-25yrs	296	32.1
26-30yrs	36	3.9
<b>Sex</b>		
Male	359	38.9
Female	564	61.1
<b>Entry grade of students</b>		
Aggregate 10-16	145	15.7
Aggregate 17-23	476	51.6
Aggregate 24-30	260	28.2
Aggregate 31 and above	42	4.6
<b>SHS course offered</b>		
General Science	174	18.9
General Arts	569	61.6
General Agric	43	4.7
Home Science	137	14.8
<b>SHS attended</b>		
Regional	336	36.4
District	472	51.1
Sub-district	115	12.5
Total	923	100.0

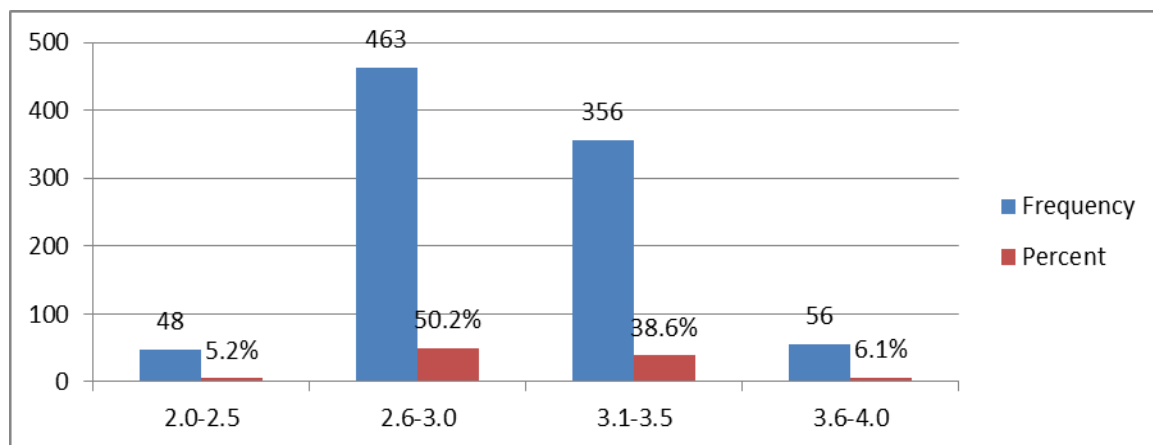

**Fig. 1. Cumulative Grade Point Average for the students**

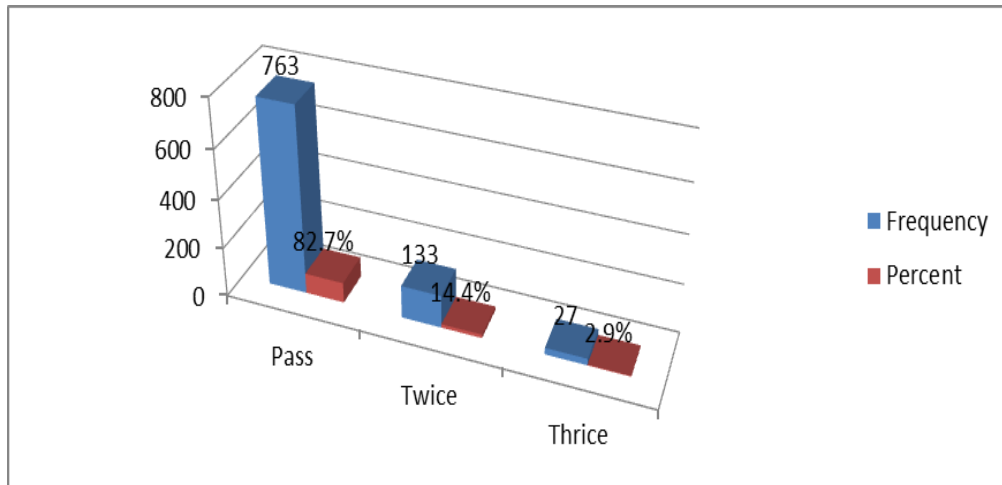

Fig. 2. Students performance in N&MC examination

Table 2. Bivariate analysis of relationship between students' demographics and their CGPA (RGN)

Variables	Cumulative Grade Point Average Frequency (%)				Total	X <sup>2</sup> (p-value)
	2.0-2.5	2.6-3.0	3.1-3.5	3.6-4.0		
<b>Age</b>						
18-21yrs	31(5.2)	302(51.1)	229(38.7)	29(4.9)	591(100.0)	18.564(0.05)
22-25yrs	14(4.7)	134(45.3)	123(41.6)	25(8.4)	296(100.0)	
26-30yrs	3(8.3)	27(75.0)	4(11.1)	2(5.6)	36(100.0)	
Total	48(5.2)	463(50.2)	356(38.6)	56(6.1)	923(100.0)	
<b>Sex</b>						
Male	16(4.5)	155(43.2)	164(45.7)	24(6.7)	359(100.0)	14.418(0.02)
Female	32(5.7)	308(54.6)	192(34.0)	32(5.7)	564(100.0)	
Total	48(5.2)	463(50.2)	356(38.6)	56(6.1)	923(100.0)	
<b>Entry grade</b>						
Aggregate 10-16	0(0.0)	63(43.4)	70(48.3)	12(8.3)	145(100.0)	33.787(0.000)
Aggregate 17-23	30(6.3)	226(47.5)	183(38.4)	37(7.8)	476(100.0)	
Aggregate 24-30	16(6.2)	145(55.8)	94(36.2)	5(1.9)	260(100.0)	
Aggregate 31 & above	2(4.8)	29(69.0)	9(21.4)	2(4.8)	42(100.0)	
Total	48(5.2)	463(50.2)	356(38.6)	56(6.1)	923(100.0)	
<b>SHS Course offered</b>						
General Science	9(5.2)	70(40.2)	87(50.0)	8(4.6)	174(100.0)	12.759(0.07)
General Arts	29(5.1)	288(50.6)	215(37.8)	37(6.5)	569(100.0)	
General Agric	4(9.3)	22(51.2)	15(34.9)	2(4.7)	43(100.0)	
Home Science	6(4.4)	83(60.6)	39(28.5)	9(6.6)	137(100.0)	
Total	48(5.2)	463(50.2)	356(38.6)	56(6.1)	923(100.0)	
<b>SHS attended</b>						
Regional	17(5.1)	150(44.6)	145(43.2)	24(7.1)	336(100.0)	10.268(0.09)
District	27(5.7)	249(52.8)	167(35.4)	29(6.1)	472(100.0)	
Sub-district	4(3.5)	64(55.7)	44(38.3)	3(2.6)	115(100.0)	
Total	48(5.2)	463(50.2)	356(38.6)	56(6.1)	923(100.0)	

Source: Records review, 2019

**3.5 Relationship between Students' Demographics and Licensure Performance (Bivariate analysis) RGN**

On the relationship between the students' demographics and their licensure performance, majority of the students for all the demographic variables passed 770(83.4%) while minority 153(16.6%) failed with no statistical significance (p-values above 0.05) as shown in Table 3.

**3.6 The Relationship between Students' CGPA and Licensure Performance (RGN)**

With no statistical significance (p-value= 0.98) majority of students 48(85.7%) who had CGPA of 3.6-4.0 passed their licensure examinations once while majority of students 15(3.2%) who had CGPA of 2.6-3.0 wrote three times in their licensure exams as detailed in Table 4.

**Table 3. Relationship between students' demographics and licensure performance (Bivariate analysis) RGN**

Variables	Licensure performance Frequency (%)			X <sup>2</sup> (p-value)
	Pass	Fail	Total	
<b>Age</b>				
18-21yrs	496(83.9)	95(16.1)	591(100.0)	0.959(0.619)
22-25	246(83.1)	50(16.9)	296(100.0)	
26-30	28(77.8)	8(22.2)	36(100.0)	
<b>Sex</b>				
Male	306(85.2)	53(14.8)	359(100.0)	1.397(0.137)
Female	464(82.3)	100(17.7)	564(100.0)	
<b>Entry grade</b>				
10-16	119(82.1)	26(17.9)	145(100.0)	3.920(0.270)
17-23	408(85.7)	68(14.3)	476(100.0)	
24-30	209(80.4)	51(19.6)	260(100.0)	
31 and above	34(81.0)	8(19.0)	42(100.0)	
<b>SHS Course offered</b>				
G. Science	148(85.1)	26(14.9)	174(100.0)	1.380(0.692)
G. Arts	470(82.6)	99(17.4)	569(100.0)	
G. Agric	38(88.4)	5(11.6)	43(100.0)	
Home Science	114(83.2)	23(16.8)	137(100.0)	
<b>SHS attended</b>				
Regional	285(84.8)	51(15.2)	336(100.0)	4.597(0.120)
District	397(84.1)	75(15.9)	472(100.0)	
Sub-district	88(76.5)	27(23.5)	115(100.0)	

**Table 4. Bivariate analysis for the relationship between students' CGPA and Licensure performance (RGN)**

Variables	Licensure performance Frequency (%)				X <sup>2</sup> (p-value)
	Pass	Twice	Thrice	Total	
<b>CGPA</b>					
2.0-2.5	37(77.1)	7(14.6)	4(8.3)	48(100.0)	6.933(0.98)
2.6-3.0	379(81.9)	69(14.9)	15(3.2)	463(100.0)	
3.1-3.5	299(84.0)	50(14.0)	7(2.0)	356(100.0)	
3.6-4.0	48(85.7)	7(12.5)	1(1.8)	56(100.0)	
Total	763(82.7)	133(14.4)	27(2.9)	923(100.0)	



### 3.7 Demographic Characteristics of Students (RM)

Table 5 presents the sociodemographic characteristics of the midwifery students. An overwhelming majority of the students 133(59.6%) were within the age range 18-21 years followed by 22-25 years 78(35.0%) while the minority 12(5.4%) were within the age range of 26-30 years as shown in Table 5. Again, all the students 223(100.0%) were females. Majority of the students 99(44.4%) came into DNMTc with aggregate 17-23 while 13(5.8%) were admitted with aggregate 31 and above. Most of

the students 126(56.5%) offered General Arts in their respective Senior High Schools with only 5(2.2%) offering General Agric. More than half of the students 103(46.2%) attended Regional SHS while 28(12.6%) attended Sub-district Senior High Schools as detailed in Table 5.

### 3.8 Students CGPA (RM)

Fig. 3 shows the Cumulative Grade Point Average for students, majority of them 111(49.8%) had CGPA of 3.1-3.5 followed by 2.6-3.0 that is 69(30.9%) while 1(0.4%) had CGPA of 2.0-2.5.

**Table 5. Demographic data of Registered Midwifery students**

Variables	Frequency	Percent (%)
<b>Age</b>		
18-21	133	59.6
22-25	78	35.0
26-30	12	5.4
Total	223	100.0
<b>Entry grade</b>		
Aggregate 11-16	17	7.6
Aggregate 17-23	99	44.4
Aggregate 24-30	94	42.2
Aggregate 31 & above	13	5.8
Total	223	100.0
<b>SHS course offered</b>		
General Science	32	14.3
General Arts	126	56.5
General Agric	5	2.2
Home Science	60	26.9
Total	223	100.0
<b>SHS attended</b>		
Regional	103	46.2
District	92	41.3
Sub-district	28	12.6
Total	223	100.0

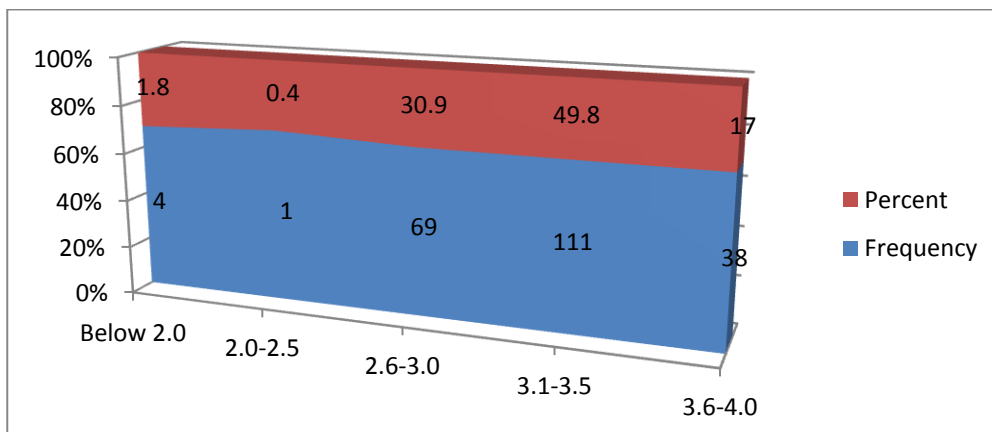

**Fig. 3. Students' CGPA**

### 3.9 Students' N&MC Performance (RM)

An overwhelming majority of the students 159(71.3%) were able to pass their licensure examination once with 61(27.4%) writing twice while 3(1.3%) writing thrice as shown in Fig. 4.

### 3.10 The Relationship between Students' Demographic Data and their CGPA RM

With no statistical significance, majority of the students (49.6%, 48.7% and 58.3% respectively) within the age groups had CGPA of 3.1-3.5 while the minority of the students had CGPA below 2.0 with p-value = 0.29 as detailed in Table 2. Again, majority of the students 9(52.9%) who entered the institution with aggregate 11-16 had CGPA of 3.1-3.5 while majority of students 7(53.8%) who came with aggregate 31 and above also had CGPA of 3.1-3.5 without statistical significance (p-value= 0.22). Moreover, most of the students 16(50.0%) who offered general science at the SHS had CGPA of 3.1-3.5 while other courses (Arts, Agric and Home science) also fell within same CGPA range (3.1-3.5) with no statistical significance (p-value=0.75) as shown in Table 2. With no statistical significance (p-value=0.855), students from all levels of Senior High Schools (Regional (48.5%), District (55.4%) and Sub-district (35.7%)) fell within the CGPA of 3.1-3.5 (Table 6).

### 3.11 The Relationship between Students' Demographics and Licensure Performance

On the relationship between the students' demographics and their licensure performance, majority of the students for all the demographic variables passed 165(74.0%) while minority

58(26.0%) failed with no statistical significance (p-values above 0.05) as shown in Table 7.

### 3.12 The Relationship between Students' CGPA and Licensure Performance

Without statistical significance (p-value= 0.008) majority of students 30(78.9%) who had CGPA of 3.6-4.0 passed their licensure examination once while 3(4.3%) of students who had CGPA of 2.0-2.5 wrote thrice before passing their licensure exams as detailed in Table 8.

## 4. DISCUSSION

The first objective of the study assessed past students' cumulative grade point average. The finding revealed that most of the students had CGPA of 2.6-3.0 followed by 3.1-3.5 thus while few of them had CGPA of 2.0-2.5. An overwhelming majority of the students were able to pass their licensure examination once with few writing it twice. This implies that most of the students were within the average score range putting the academic activities in the college at a good position. When academic institutions confer a diploma or a certificate on a student this is an indication to society in general that this student has what it takes in terms of the capability, knowledge and skills in that specified field or discipline [14]. Academic success among nursing students remains complex and multidimensional, and although demographic factors remain essential in academic performance, there are an array of different factors, such as personality, behavioural, self-efficacy and cognitive factors, that also impact successful outcomes according to Pitt et al, [15].

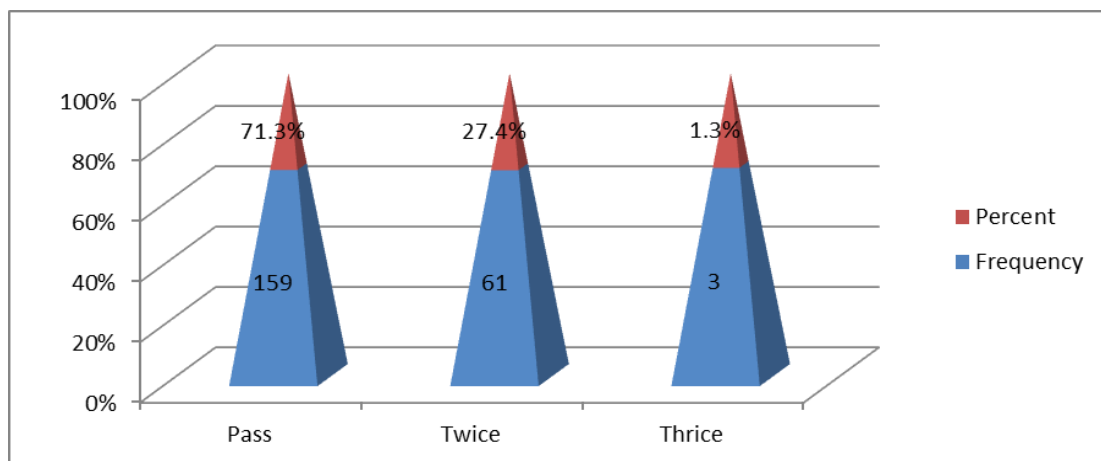

Fig. 4. Students' NMC performance

**Table 6. Bivariate analysis for relationship between students' demographic data and their CGPA RM**

Variables	Cumulative Grade Point Average Frequency (%)						X <sup>2</sup> (p-value)
Age	< 2.0	2.0-2.5	2.6-3.0	3.1-3.5	3.6-4.0	Total	
18-21	3(2.3)	0(0.0)	36(27.1)	66(49.6)	28(21.1)	133(100.0)	7.365(0.29)
22-25	1(1.3)	1(1.3)	29(37.2)	38(48.7)	9(11.5)	78(100.0)	
26-30	0(0.0)	0(0.0)	4(33.3)	7(58.3)	1(8.3)	12(100.0)	
Total	4(1.8)	1(1.30)	69(30.9)	111(9.8)	38(17.0)	223(100.0)	
<b>Entry grade</b>							
11-16	2(11.8)	0(0.0)	2(11.8)	9(52.9)	4(23.5)	17(100.)	16.366(0.22)
17-23	2(2.0)	1(1.0)	30(30.3)	49(49.5)	17(17.2)	99(100.0)	
24-30	0(0.0)	0(0.0)	32(34.0)	46(48.9)	16(17.0)	94(100.)	
31 & above	0(0.0)	0(0.0)	5(38.5)	7(53.8)	1(7.7)	13(100.)	
Total	4(1.8)	1(0.4)	69(30.9)	111(49.8)	38(17.0)	223(100.0)	
<b>SHS Course offered</b>							
G. Science	1(3.1)	0(0.0)	7(21.9)	16(50.0)	8(25.0)	32(100.0)	8.452(0.75)
G. Arts	3(2.4)	0(0.0)	41(32.5)	60(47.6)	22(17.5)	126(100.0)	
G. Agric	0(0.0)	0(0.0)	2(40.0)	3(60.0)	0(0.0)	5(100.0)	
Home	0(0.0)	1(1.7)	19(31.7)	32(53.3)	8(13.3)	60(100.0)	
Science	4(1.8)	1(0.4)	69(30.9)	111(49.8)	38(17.0)	223(100.0)	
Total							
<b>SHS attended</b>							
Regional	2(1.9)	0(0.0)	32(31.1)	50(48.5)	19(18.4)	103(100.0)	11.506(0.855)
District	1(1.1)	0(0.0)	28(30.4)	51(55.4)	12(13.0)	92(100.0)	
Sub-district	1(3.6)	1(3.6)	9(32.1)	10(35.7)	7(25.0)	28(100.0)	
Total	4(1.8)	1(0.4)	69(30.9)	111(49.8)	38(17.0)	223(100.0)	

**Table 7. Bivariate analysis for relationship between students' demographics and Licensure performance**

Variables	Licensure performance Frequency (%)			X <sup>2</sup> (p-value)
Age	Pass	Fail	Total	
18-21	101(75.9)	32(24.1)	133(100.0)	3.690(0.904)
22-25	53(67.9)	25(32.1)	78(100.0)	
26-30	11(91.7)	1(8.3)	12(100.0)	
Total	165(74.0)	58(26.0)	223(100.0)	
<b>Entry grade</b>				
11-16	12(70.6)	5(29.4)	17(100.0)	0.917(0.798)
17-23	76(76.8)	23(23.2)	99(100.0)	
24-30	67(71.3)	27(28.7)	94(100.0)	
31 & above	10(76.9)	3(23.1)	13(100.0)	
Total	165(74.0)	58(26.0)	223(100.0)	
<b>SHS Course offered</b>				
G. Science	29(90.6)	3(9.4)	32(100.0)	7.786(0.111)
G. Arts	90(71.4)	36(28.6)	126(100.0)	
G. Agric	5(100.0)	0(0.0)	5(100.0)	
Home Science	41(68.3)	19(31.7)	60(100.0)	
Total	165(74.0)	58(26.0)	223(100.0)	
<b>SHS attended</b>				
Regional	80(77.7)	23(23.3)	103(100.0)	2.160(0.150)
District	67(72.8)	25(27.2)	92(100.0)	
Sub-district	18(64.3)	10(35.7)	28(100.0)	
Total	165(74.0)	58(26.0)	223(100.0)	

**Table 8. Bivariate analysis for relationship between students' CGPA and Licensure performance**

Variables	Licensure performance Frequency (%)				X <sup>2</sup> (p-value)
	Pass	Twice	Thrice	Total	
<b>CGPA</b>					
Below 2.0	2(50.0)	2(50.0)	0(0.0)	4(100.0)	25.543(0.008)
2.0-2.5	0(0.0)	1(100.0)	3(4.3)	1(100.0)	
2.6-3.0	40(58.0)	26(37.7)	0(0.0)	69(100.0)	
3.1-3.5	87(78.4)	24(21.6)	0(0.0)	111(100.0)	
3.6-4.0	30(78.9)	8(21.1)	0(0.0)	38(100.0)	
Total	159(71.3)	61(27.4)	3(1.3)	223(100.0)	

\* P-values below 0.05 are statistically significant above 0.05 signify no relationship

Within Jeffery's [16] Universal Retention and Success model, which focuses on nursing student success, completions, and longer-term retention, it has been indicated that students need the capacity to meet the challenge of tasks, need to be committed and diligent, and have high levels of motivation to attain outcomes with persistence. Academic self-concept and motivation have been found to be a strong predictor of academic achievement in general and academic success amongst nursing students more specifically [17,18].

The findings also revealed that demographic characteristics of the students did not have any influence on their academic performances. This might be due to the fact that students were given the same opportunities for their academic endeavors. These findings are in sharp contrast with some studies where sociodemographic features of the students had influence on their academic performance. Duckworth et al.[14], in her seminal work, brought to light 'grit', which is the perseverance, passion, and commitment to meet long term goals despite adversity and leads to success. As such, it was demonstrated that grit predicted individual achievement more than talent alone when it came to measures of success in both academic and non-academic outcomes. For example, higher levels of grit was shown to predict better performance among students, increased numbers of high school graduates, higher Grade Point Averages among university students, greater retention among military cadets, determine longer term employment outcomes, have increased effectiveness and retention among novice teachers, and lastly it has been demonstrated that grittier men are less likely to divorce than those who are less gritty [19].

Alshammari et al, [20] found that there is a link between selection criteria and the consequent

academic performance of the students in the General Nursing Diploma at the Nursing Training Colleges in Ghana. There are certain factors which if taken into consideration will assist to ensure that only quality students are selected and these factors include amongst others gender, age, entry qualifications and previous academic performance. Institutional resources are items such as overhead projectors, marker boards, transparencies and diagrams that the teacher will need in his intended learning activity and which will enable him to achieve his lesson outcomes (Wolters et al, 2015). The nurse educator's presence in the clinical area is prudent as it affords her quality time to support the students and give them whatever guidance and supervision that they need. These authors assert that practical placements are more difficult to take stock of. Also reiterate that the practical placements must be more suitable for the intended learning outcomes. This entails looking closely at agreements with service providers, scrutinizing patients' profiles in different units, and the situational analysis of the facilities being utilized for practical placements [16][21-23].

Teachers who make use of a participative learning approach establish a dynamic relationship between themselves and students (Pelter & Pengpid, 2015). In this type of approach, teachers and students' alternate in dominating the teaching scene as at one stage students are in the driver's seat while at another stage the teacher will lead the process. There will be instances where the teacher will take students on board and deliberate on the content of their learning with them (Pelter & Pengpid, 2015).

#### 4.1 Summary

The majority of the students (both RGN and RM) were within the age range of 18-21 years of age. Again, most of the students were females. This

implies that the school always admits more females than males with entry grade of between 17-23 aggregate. Majority offered General Arts and attended District Senior High Schools. Majority of RGN and RM had CGPA of 2.6-3.0 while the minority had CGPA of 2.0-2.5. An overwhelming majority of the students were able to pass their licensure examination once, with some passing during their chance while minority of the students passed during their third chance.

Students' ages had no significance on their CGPA. Sex of the students had significance on their CGPA as most of the male students had CGPA of 3.1-3.5 while majority of the female students had CGPA of 2.6-3.0. Again, majority of the students who entered the institution with aggregate 10-16 had CGPA of 3.1-3.5 while majority of students who came with aggregate 31 and above had CGPA of 2.6-3.0 with a very high statistical significance.

Moreover, most of the students who offered general science at the SHS had CGPA of 3.1-3.5 while other courses (Arts, Agric and Home science) had CGPA of 2.6-3.0 with no statistical significance. With no statistical significance, students from all levels of Senior High Schools (Regional, District and Sub-district) fell within the CGPA of 2.6-3.0.

On the relationship between the students' demographics and their licensure performance, majority of the students for all the demographic variables passed while minority failed with no statistical significance. Student passing his or her licensure exams is not dependent on any demographic characteristics. With no statistical significance majority of students who had CGPA of 3.6-4.0 passed their licensure examinations once while majority of students who had CGPA of 2.6-3.0 wrote three times in their licensure exams. Though the difference was not significant, however, high CGPA helps students to pass their licensure once.

## 5. CONCLUSION

The role of academic performance can be considered an important variable in determining the success of nursing students in Nursing Training Colleges. The findings suggest that as a students' academic performance increased, so too does their GPA improved. Interestingly, perceived demographic characteristics of students that were thought to influence GPA were not found to be correlated with students GPA. A closer look at the findings from this study

suggests that there was no significant difference in perceived performance across the study with regard to perceived academic elements of the program. The finding is linked to students being engaged in the consolidation elements that have been purposefully embedded within the specific curriculum examined. These include, an increase in the amount of time students spend in clinical practice across the year, in particular the final semester of study, where there is a strong emphasis on students being provided opportunities to apply both the theoretical and skill based components that they have learnt across the program in both actual and simulated clinical practicum.

## 6. RECOMMENDATIONS

1. Management of the College should place less emphasis on the demographic characteristics of the applicants before admission.
2. Student nurses themselves must have adequate time to form their own personal study time table and engage in group studies in order to improve their CGPA and licensure performance.
3. The College administrators should ensure that adequate or conducive environment with library and internet facilities are available to encourage the students to learn.
4. The administrators should keep students' files well with all the necessary data for easy accessibility.
5. Future research should cover all Nurse Assistants Clinical (NAC) past students for holistic policy formulation.

## CONSENT

As per international standard or university standard, Participants' written consent has been collected and preserved by the author(s).

## ETHICAL CONSIDERATIONS

Prior to the data collection, permission was obtained from the Principal of Nursing and Midwifery Training College, Dunkwa-On-Offin. The Municipal Health Director of health service. The participating institution was informed that the participation in the study was voluntary. During the extraction of data, the names of the students were not written but codes were assigned to ensure anonymity. The institution was assured that the information collected would be kept confidential and used only for the purpose of the

study. The institution was made to acknowledge the purpose and contents of the study and all questions satisfactorily explained to them in a language understood by them (English). They fully understood the contents and any potential implication as well as the right to change their minds (i.e. withdraw from the research) even after they had signed the consent form.

### COMPETING INTERESTS

Authors have declared that no competing interests exist.

### REFERENCES

1. Adu-Gyamfi S, Brenya E. Nursing in Ghana: A search for Florence Nightingale in and African city. *Int Sch Res Notices*. 2016;2016:9754845.
2. Dube MB, Mlotshwa PR. Factors influencing enrolled nursing students' academic performance at a selected private nursing education institution in KwaZulu-Natal. *National Library of Medicine*; 2018.
3. Adataro P, Amooba PA, Afaya A, Salia SM, Avane MA, Kuug A et al. Challenges experienced by midwives working in rural communities in the Upper East Region of Ghana: a qualitative study. *BMC Pregnancy Childbirth*. 2021;21(1):287.
4. Darling-Hammond L, Flook L, Cook-Harvey C, Barron B, Osher D. Implications for educational practice of the science of learning and development. *Appl Dev Sci*. 2020;24(2):97-140.
5. Cantor P, Osher D, Berg J, Steyer L, Rose T. Malleability, plasticity, and individuality: how children learn and develop in context 1. *Appl Dev Sci*. 2019;23(4):307-37.
6. Osher D, Cantor P, Berg J, Steyer L, Rose T. Drivers of human development: how relationships and context shape learning and development 1. *Appl Dev Sci*. 2020;24(1):6-36.
7. Terry DR, Peck B, Smith A, Stevenson T, Baker E. Is nursing student personality important for considering a rural career? *J Health Organ Manag*. 2019;33(5):617-34.
8. Smith T, Sutton K, Pit S, Muyambi K, Terry D, Farthing A et al. Health professional students' rural placement satisfaction and rural practice intentions: A national cross-sectional survey. *Aust J Rural Health*. 2018;26(1):26-32.
9. Valiente C, Lemery-Chalfant K, Swanson J. Prediction of kindergartners' academic achievement from their effortful control and emotionality: evidence for direct and moderated relations. *J Educ Psychol*. 2020;102(3):550-60.
10. Ahluwalia SC, Damberg CL, Silverman M, Motala A, Shekelle PG. What defines a high-performing health care delivery system: A systematic review. *Joint Comm J Qual Patient Saf*. 2017;43(9):450-9.
11. Fawaz MA, Hamdan-Mansour AM, Tassi A. Challenges facing nursing education in the advanced healthcare environment. *Int J Afr Nurs Sci*. 2018;9:105-10.
12. Wang S, Zhou M, Chen T, Yang X, Chen G, Wang M et al. Grit and the brain: spontaneous activity of the dorsomedial prefrontal cortex mediates the relationship between the trait grit and academic performance. *Soc Cogn Affect Neurosci*. 2017;12(3):452-60. doi:10.1093/scan/nsw145 %J Social Cognitive and Affective Neuroscience.
13. Waxman HC, Gray JP, Padron YN. Review of research on educational resilience. Retrieved from Washington, DC;2018.
14. Duckworth AL, Quinn PD. Development and validation of the Short Grit Scale (GRIT-S). *J Pers Assess*. 2009;91(2):166-74.
15. Pitt V, Powis D, Levett-Jones T, Hunter SJN. e.t. 2021. Factors influencing nursing students' academic and clinical performance and attrition: an integrative literature review;32(8):903-13.
16. Jeffreys MR. Jeffreys's Nursing Universal Retention and Success model: overview and action ideas for optimizing outcomes A-Z. *Nurse Educ Today*. 2015;35(3):425-31.
17. Khalaila R. The relationship between academic self-concept, intrinsic motivation, test anxiety, and academic achievement among nursing students: mediating and moderating effects. *Nurse Educ Today*. 2015;35(3):432-8.
18. Radi SM. Baccalaureate nursing students' motivation for attending university and its relationship with their academic achievement. *Int J Educ Res*. 2018;1(7):1-12.
19. Kelly DR, Matthews MD, Bartone PT. Grit and hardiness as predictors of performance among West Point cadets. *Mil Psychol*. 2014;26(4):327-42.

20. Alshammari F, Saguban R, Pasay-an E, Altheban A, Al-Shammari L. Factors affecting the academic performance of student nurses: A cross-sectional study. *J Nurs Educ Pract*. 2017;8(1).
21. Credé M, Tynan MC, Harms PD. Much ado about grit: A meta-analytic synthesis of the grit literature. *J Pers Soc Psychol*. 2017; 113(3):492-511.
22. Duckworth A. *Grit: the power of passion and perseverance*. New York: Scribner; 2016.
23. Duckworth AL, Kirby TA, Tsukayama E, Berstein H, Ericsson KAJS. p, & science, p. Deliberate practice spells success: Why grittier competitors triumph at the National Spelling Bee. 2011;2(2): 174-81.

---

© 2023 Boateng et al.; This is an Open Access article distributed under the terms of the Creative Commons Attribution License (<http://creativecommons.org/licenses/by/4.0>), which permits unrestricted use, distribution, and reproduction in any medium, provided the original work is properly cited.

*Peer-review history:*

*The peer review history for this paper can be accessed here:*  
<https://www.sdiarticle5.com/review-history/98621>